Red Hot Chili Peppers - 'Dani California'
Drum Intro

Chad Smith

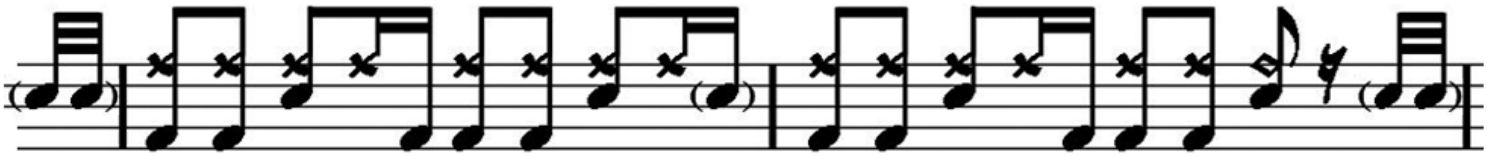

More Transcriptions @ www.KevOShea.com